

NEWS FROM THE ROSEBUD CENTRE

Weekly Activity Schedule (term times only)

11-15 years

Mondays 4pm – 6pm

Personal Development

Tuesdays 4pm – 6pm

Counselling / Maths Club

Wednesdays 4pm – 6pm

Cookery Club

Thursdays 4pm – 6pm

Dance / Fitness

Fridays 4pm – 6pm

Performing Arts

Saturdays 11am – 4pm

Jewellery Making Confidence

Building Creative Media

16-19 years

Mondays 11am – 3pm

Music

Tuesdays 11am – 3pm

Drama

Wednesdays 11am–3pm

Cookery Club

Thursdays 11am – 3pm

Fashion Design

Fridays 11am – 3pm

Jewellery Making

Saturdays 11am – 4pm

Personal Development

October Half Term Activities

Our October half term activities went ahead successfully including the eagerly anticipated cultural day, where each of our service users contributed a sample of their traditional cuisine. We would especially like to thank the parents who supported this event. This was followed by film screenings, Life Skills workshop, Yoga Fitness, a day trip to the Woodlands Park Farm and Jewellery Making.

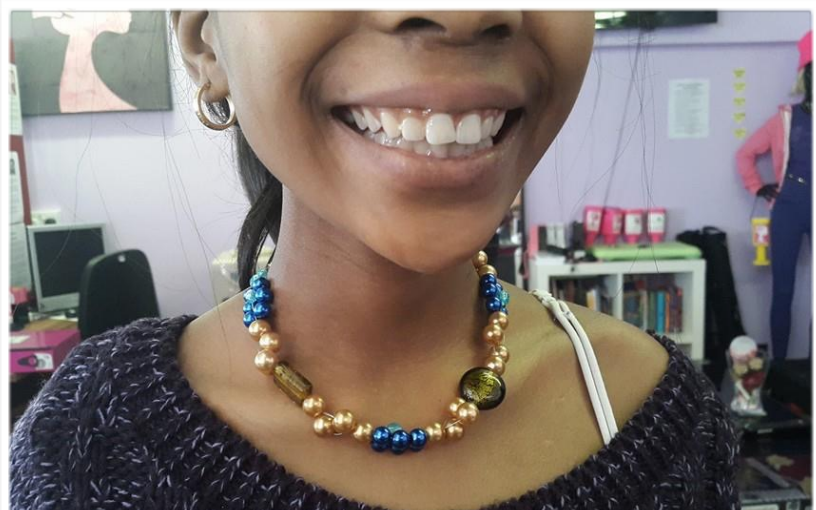

Future Plans

We have lots of exciting events and activities lined up for the future, some of which include a **Weekend Residential**. This time away from home will be a great opportunity for the girls to develop a sense of independence, practice skills learnt from Cookery Club and work towards their individual Personal Development goals. Places are limited and will only be awarded to those whose attendance is consistent.

RoseGarden SOS

Saturday 22nd November 2014
11am - 3pm

Due to recent and developing events, we will be holding an emergency workshop for parents of Rosebud service users on Saturday 22nd Nov.

Unlike previous sessions, this will only require participation of mothers. We strongly encourage you to make time in your diary for this session. As always, this will take place at the Blockhouse Community Centre.

A subsequent session will take place on Saturday 24th January 2015 as planned.



